

# Pre-Installation Process Steps

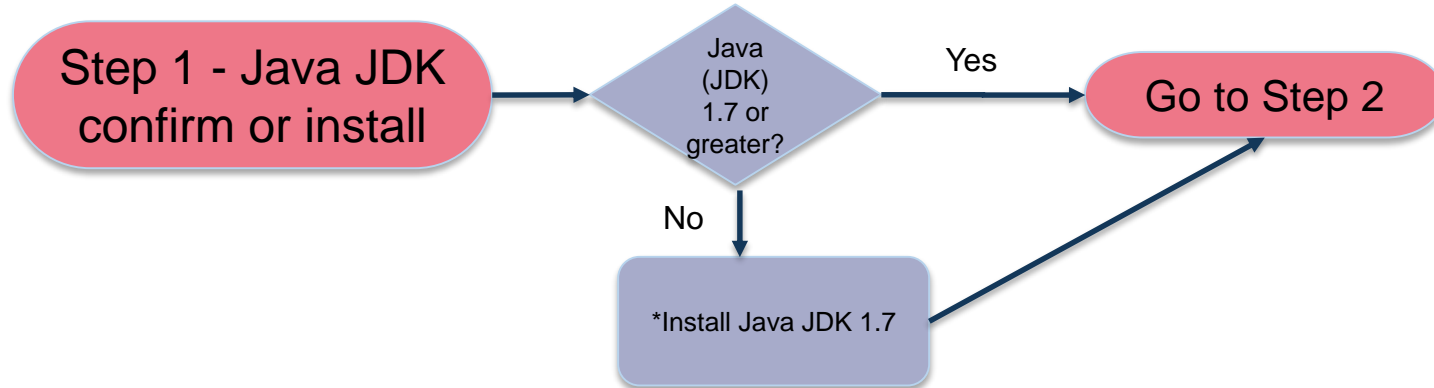

## Reference Table for DSE Guide

*	section 2.1.2
---	---------------

# Pre-Installation Process Steps

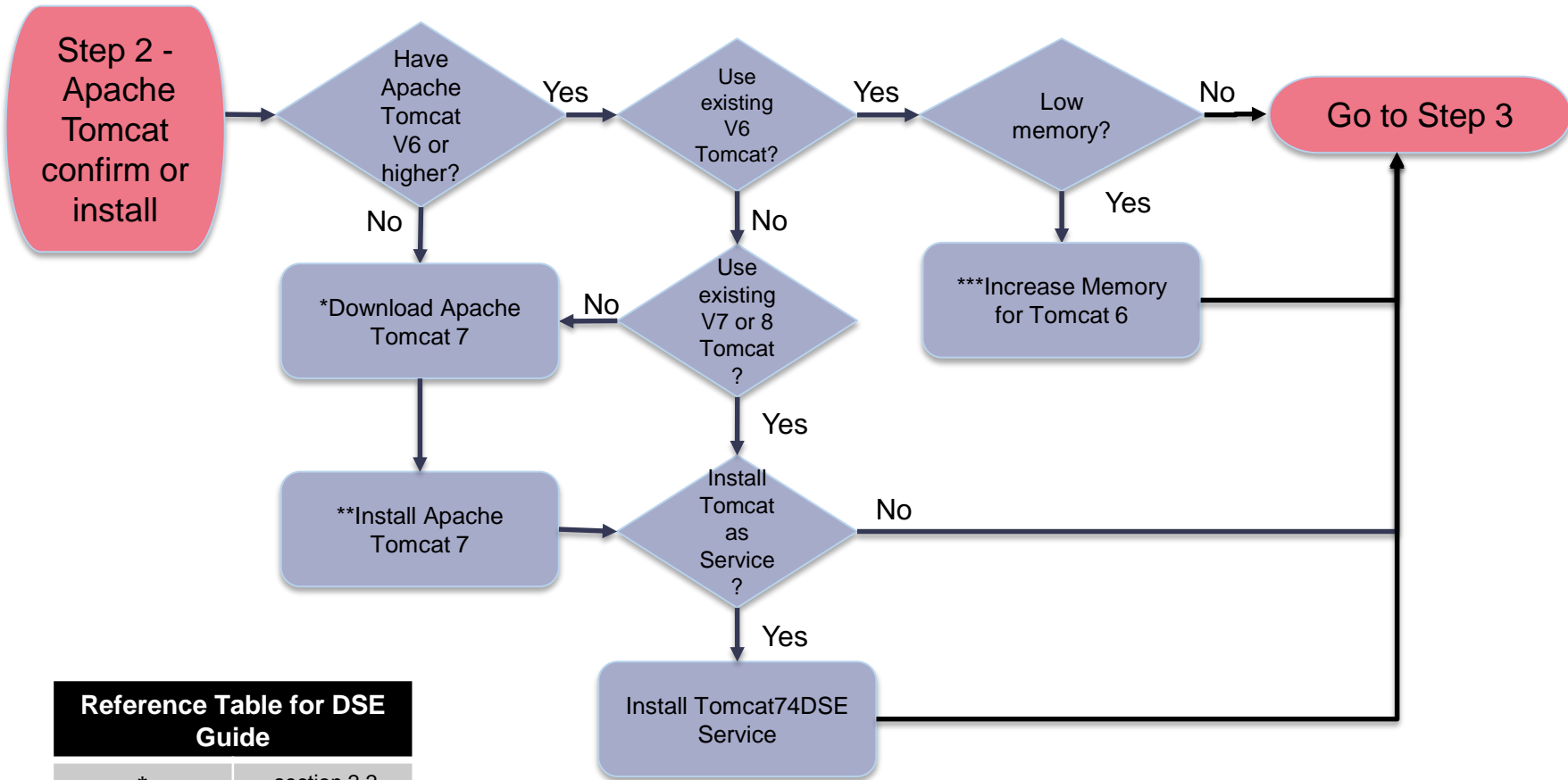

## Reference Table for DSE Guide

*	section 2.2
**	section 2.2.3
***	section 4.5

➤ **NOTE:** If Apache Tomcat v6 is already installed (e.g., For SDWIS / STATE), DSE can be run on the same instance. However, this instance must be configured for Java JDK 1.7 or above. Otherwise, a new instance of Apache Tomcat must be installed for DSE.

# Installation Process Steps

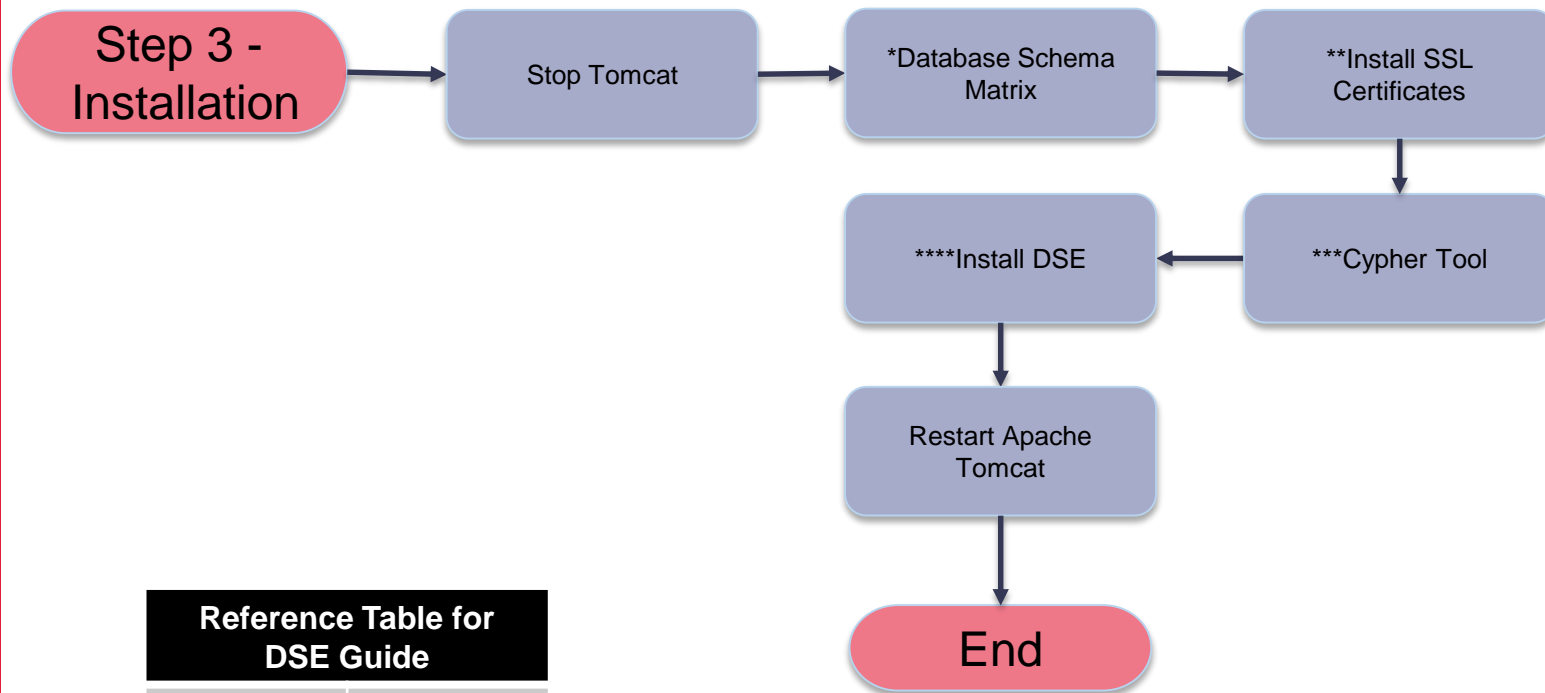

Reference Table for DSE Guide	
*	section 3.1
**	section 3.2
***	section 3.3.1
****	section 3.3